

This drawing should not be used for any other purpose than that intended. All dimensions are shown on the drawing and the contractor is responsible for reporting any omissions or errors to the contract administrator.

NOTES

Existing West Elevation of Glam Nightclub

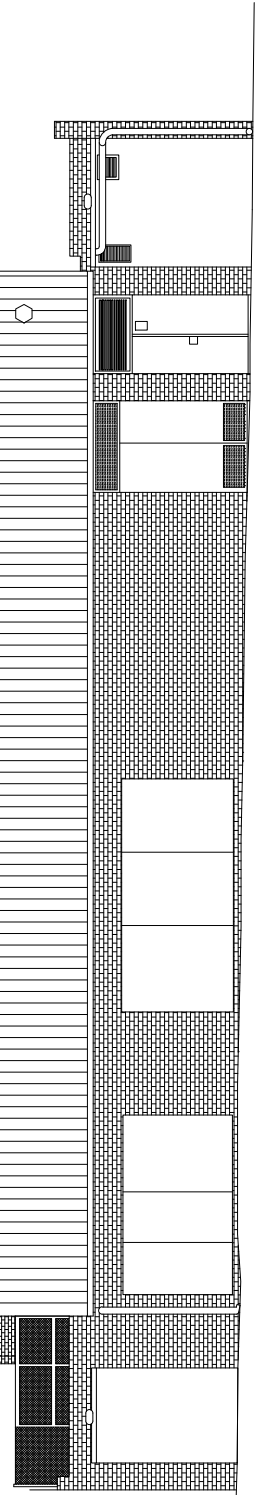

Existing East Elevation Post Office

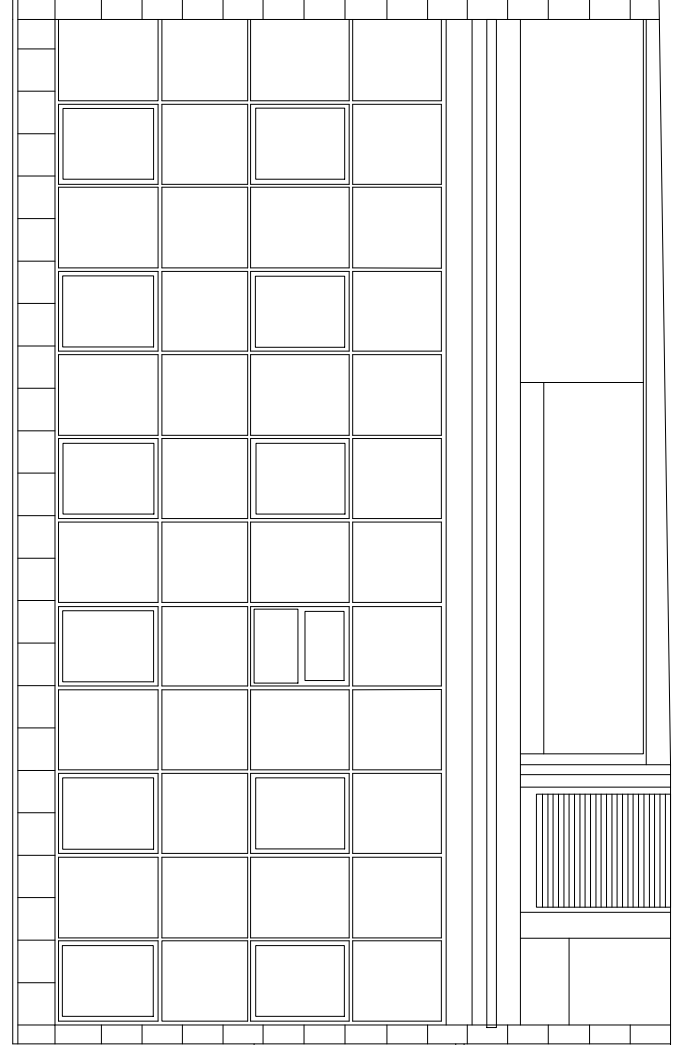

Existing East Elevation Glam Nightclub

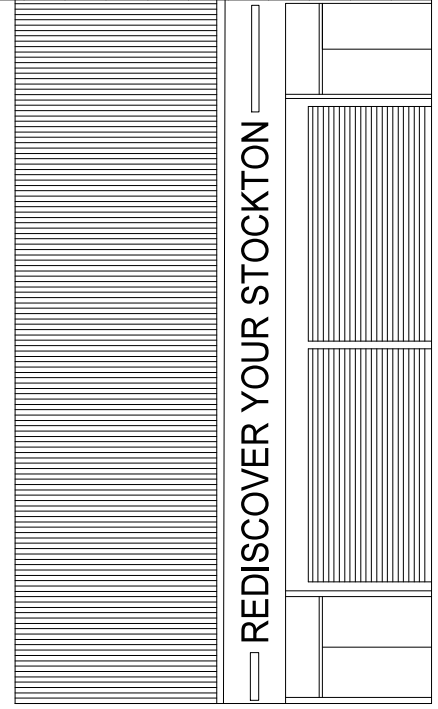

Rev	Description	Chn	Chk	Date
	PRELIMINARY			
	INFORMATION			
	TENDER			
	CONSTRUCTION			

Stockton-on-Tees
BOROUGH COUNCIL

Big plans, bright future

Economic Growth & Development Services
 100 Victoria Road, C. Stockton-on-Tees, Co. Durham, TS16 6JG
 Tel: 01642 353535 Fax: 01642 353535 Email: enquiries@stockton.gov.uk

Project: Demolition of the former GLAM/Post Office buildings and the creation of a temporary car park and pocket park.
 Location: Existing Elevation Wireframes

Date	15/05/19	Proj No	TS10365-100-002
Drawn	APR	Checked	SAJ/AT
Scale	1:50	Rev	A